



Arkley Park

Arkley, EN5 3JH

£135,000

A two bedroom, single unit Park Home on the popular Arkley Park. The home comprises of a bright and spacious lounge, kitchen breakfast room, contemporary bathroom and two bedrooms with fitted wardrobes. In addition the home boasts gas central heating, double glazing, 'French' doors opening onto the garden from the lounge and kitchen, a new large shed and block paved patio and pathways. The home is presented in truly immaculate order and should be viewed immediately to avoid any disappointment.

- Two Bedroom Park Home
- Excellent Condition
- Eat In Kitchen
- Wet Room
- Pretty Patio Area
- Over 50's Only

Viewing

Please contact our Carrington Estate Agents Office on 02089531818 if you wish to arrange a viewing appointment for this property or require further information.



Floor Plan



Area Map



Energy Efficiency Graph

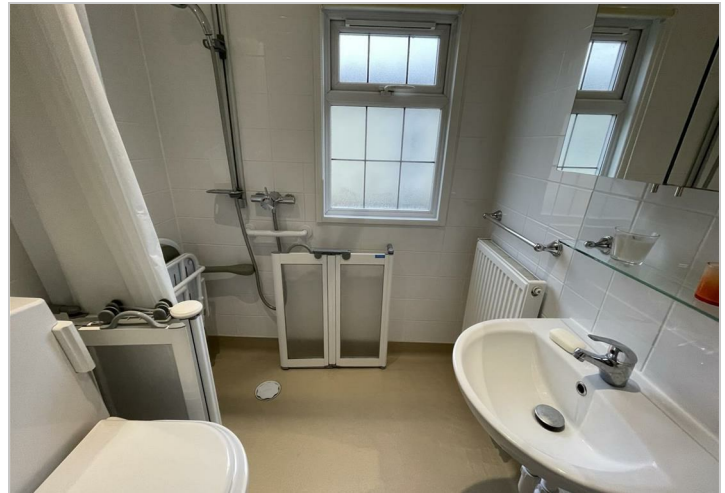
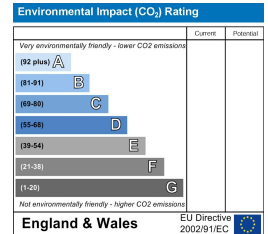
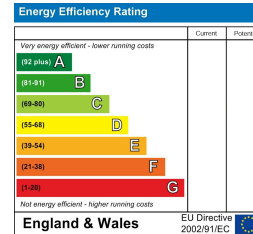

These particulars, whilst believed to be accurate are set out as a general outline only for guidance and do not constitute any part of an offer or contract. Intending purchasers should not rely on them as statements of representation of fact, but must satisfy themselves by inspection or otherwise as to their accuracy. No person in this firm's employment has the authority to make or give any representation or warranty in respect of the property.

138 Shenley Road, Borehamwood, Hertfordshire WD6 1EF

Tel: 020 8953 1818 Fax: 020 8953 0808

Email: info@carrington-borehamwood.co.uk Website: www.carrington-borehamwood.co.uk



COMPANY DIRECTOR: E. A. HUSSAIN
 REGISTERED ADDRESS: 1 WARNER HOUSE, HARROVIAN BUSINESS VILLAGE,
 BESSBOROUGH ROAD, HARROW, MIDDX., HA1 3EX.
 COMPANY REGISTRATION No: 09830132